

# КОЛЫБЕЛЬНАЯ ПЕСНЯ В БУРЮ

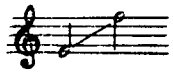

Слова А. ПЛЕЩЕЕВА

Ноты с сайта - [www.notarhiv.ru](http://www.notarhiv.ru)

Соч. 54. № 10

Moderato

*mp*  
« Ах, уй\_мись ты,

*p*

**ар**

бу\_ ря! Не шу\_ми\_ те, е\_ ли! Мой ма\_лют\_ ка дрем\_ лет

*p*

*p*

сла\_дковко\_ лы\_ бе\_ ли. Ты, гро\_ за гос\_ под\_ ня, не бу\_ ди ре\_

*mp*

*p*

*p*  
- бен\_ ка! Про\_не\_си\_ тесь, ту\_ чи чер\_ны\_е, сто\_ рон\_ кой!

*mp* *mf*  
Бурь еще не\_ ма\_ ло впе\_реди, быть мо\_ жет, и не раз за\_

- бо\_ та сон е\_го встре\_ во\_ жит.

*mf*  
Спи, ди\_тя, спо\_ кой\_ но... Вот гро\_за сти\_ ха\_ ет;

*p* ма\_те\_ри мо\_лит\_ва сон твой о\_хра\_ня\_ет. *mf* За\_втра, как про\_

\_снешь\_ ся и от\_кро\_ешь глаз\_ки, сно\_ва встре\_тишь солн\_це

и лю\_бовь, и лас\_ки!»

*pp* *pp dim.* *ppp*